



Archival Rescue

Lessons learnt at the Royal Observatory

Auke Slotegraaf, Centre for Astronomical Heritage







Galileoscope
Made in China
6Units

Galileoscope
Made in China
6Units

Galileoscope
Made in Chin
6Units









1870







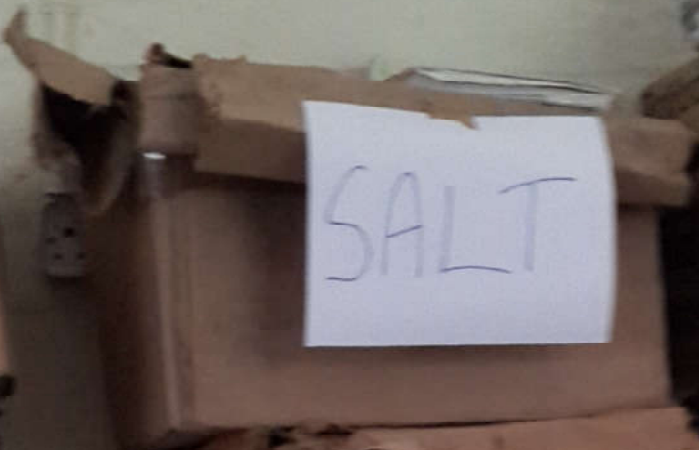
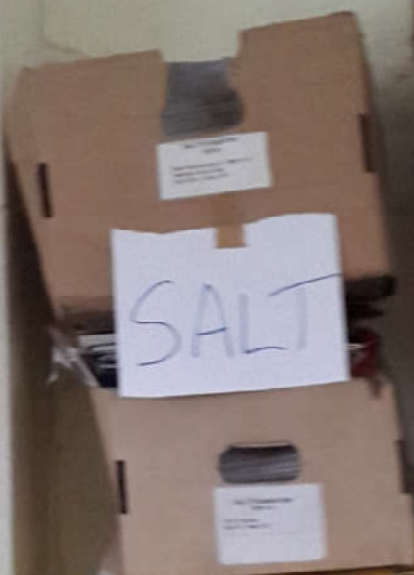



180CM Rectangle F
Size: L180*W74*H7
G.W./N.W.: 13.2/12
QTY: 1PC/CTN

Item No. 201
Desc. Scientific Catalog
Outer Box: 3x12x10cm
QTY: 100 Pcs
C.N. 201
G.W. 13.2kg
N.W. 12kg

Scientific
Catalog

mnassa



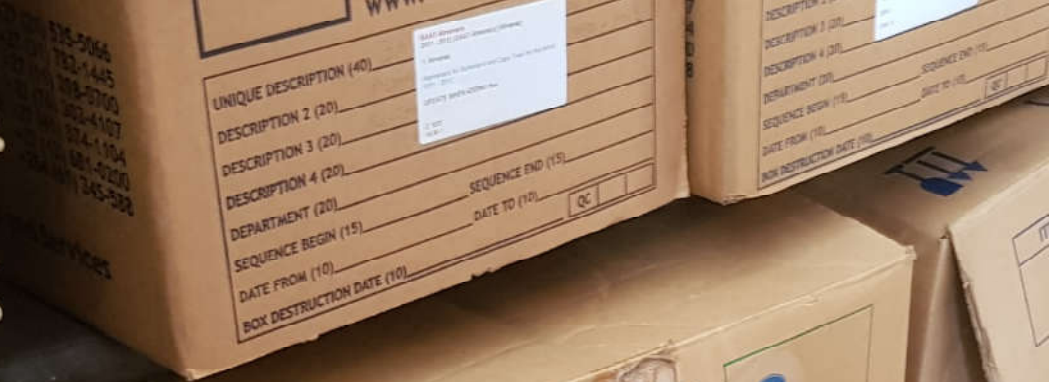





the document warehouse

- Electronic Document Solutions
- Offsite Archiving
- Storage
- Imaging
- Digitisation
- Records Management Training

www.tdw.co.za

74" ITS Unit Spectro. ARCHIVES

O'Connor 2 ARCHIVES

Client Code

Barcode Number

www.tdw.co.za

UNIQUE DESCRIPTION (40) _____

DESCRIPTION 2 (20) _____

DESCRIPTION 3 (20) _____

DESCRIPTION 4 (20) _____

DEPARTMENT (20) _____

SEQUENCE BEGIN (15) _____ SEQUENCE END (15) _____

DATE FROM (10) _____ DATE TO (10) _____

BOX DESTRUCTION DATE (10) _____

QC

Workshop Projects 1970-2000 ARCHIVES

O'Connor 3 ARCHIVES

Client Code

Barcode Number

www.tdw.co.za

UNIQUE DESCRIPTION (40) _____

DESCRIPTION 2 (20) _____

DESCRIPTION 3 (20) _____

DESCRIPTION 4 (20) _____

DEPARTMENT (20) _____

SEQUENCE BEGIN (15) _____ SEQUENCE END (15) _____

DATE FROM (10) _____ DATE TO (10) _____

BOX DESTRUCTION DATE (10) _____

QC

74" ITS Unit Spectro. ARCHIVES

O'Connor 1 ARCHIVES

Client Code

Barcode Number

www.tdw.co.za

UNIQUE DESCRIPTION (40) _____

DESCRIPTION 2 (20) _____

DESCRIPTION 3 (20) _____

DESCRIPTION 4 (20) _____

DEPARTMENT (20) _____

SEQUENCE BEGIN (15) _____ SEQUENCE END (15) _____

DATE FROM (10) _____ DATE TO (10) _____

BOX DESTRUCTION DATE (10) _____

QC

Workshop Projects 1970-2000 ARCHIVES

O'Connor 4 ARCHIVES

BOX DESIGNED FOR MAXIMUM WEIGHT OF 15 KG's

Cape Town +27 (21) 462 1111

Durban +27 (31) 306 1111

Johannesburg +27 (11) 462 1111

Melbourn +27 (76) 462 1111

Pretoria +27 (12) 462 1111

Windhoek +264 (61) 462 1111

C6

S.A.A.O

Feb. 3

neb. (not in Herschel)

Chr. 5. 43. 55 303. 28

h.c. 6. 5. 0

$\therefore \alpha = 23^{\text{h}} 51^{\text{m}} 19^{\text{s}}$ $\delta = -33^{\circ} 38'$

\sphericalangle Eridani

5. 49. 45 328. 0

~~h.c. 7. 31. 10~~
h.c. 4. 28. 50

1882 November 23
 Great Comet at
 Aberdeen Road
 Ring Micrometer

ORA

x prec slightly N 8th Meas

The northern x of several

x	4	10.5.8	11.27.0
♀	11	1.9	12.20.5

In Southern half of ring

x	13.	34.3.	43.0	15.	45	13.0
♀	14	31.0	43.0	15.	52.2	3.0
x	16.	52.9	2.0	18.	22.9	-
♀	17	45.3	58.8	19	14.9	28.0

84 x 7^m fall N (Stone 4935)

at S edge of ring
 * at 8V

♀	24	10.0	25.	1.7
x	25	18.0	25	34.

60
 60

Tail = a

Companion
 The time
 chrom. when
 transit ch



Sept 23

mon

Oct - 17